

# Nobel Systems Inc. GeoViewer Smart Map



By leveraging the latest smart-map technology, GeoViewer is the most diverse cloud mapping solution available to local government, utility districts and private organizations.

With the ever-growing demand for online content, cloud accessibility and search-friendly user experience, GeoViewer enables organizations to access information using GeoViewer smart map technology. Nobel's

GeoViewer cloud platform delivers the most up-to-date information to boost productivity and collaboration across departmental boundaries, with a click of a button. GeoViewer is accessible via any web-browser, on any device, providing unparalleled service to staff on the go or working in the field.

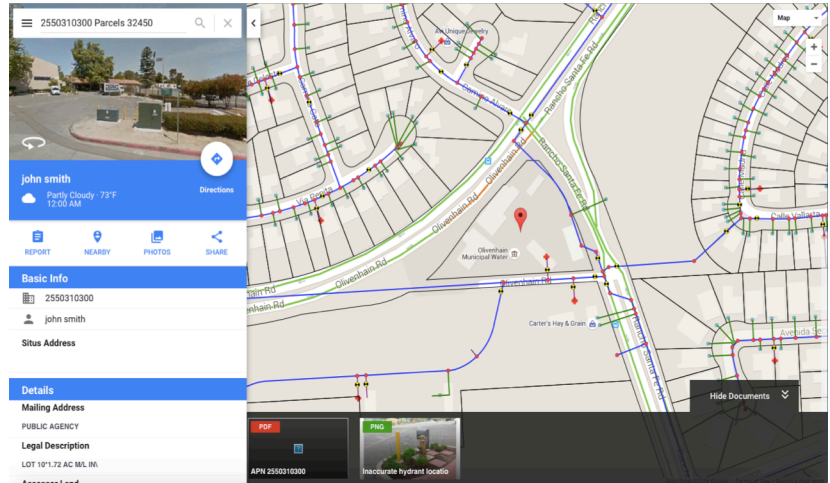

With GeoViewer, you can:

- Engage with citizens to enable meaningful dialog regarding critical information specific to their property
- Increase efficiency and streamline workflow process in the office and in the field
- Enhance data usability and accessibility throughout the organization
- Access spatial information with a click of a button, for On-the-Fly request

Built on the latest smart map technology available, GeoViewer is customizable so you can personalize your site and control any and all content to be published. Like all Nobel's (SaaS) products, GeoViewer is cloud based so it is easy to configure and use; with minimal training required. There are no additional servers, software or dedicated infrastructure to buy, making GeoViewer incredibly cost effective for organizations looking to integrate a GIS system or replace an existing system.

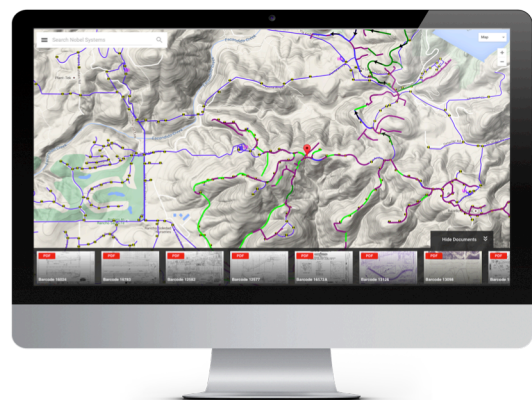

Contact Nobel Systems for more information at 909-963-0787, Dave Manuwa or send an email to [davemanuwa@nobel-systems.com](mailto:davemanuwa@nobel-systems.com).