

# PRODUCT LINEUP



**EXOTIC & AVIAN**  
Hand-Held X-Ray & Detector



**VET TABLE**  
Elevating DR Table



**VET DENTAL**  
Intra-Oral Imaging System



**BOVINE & ZOO**  
DR Portable System



**EQUINE**  
DR Portable System



**SOFTWARE**  
iQ-View & Cloud System



## EXOTIC & AVIAN | Hand-Held X-ray & Detector

A lightweight and powerful battery operated, hand-held, portable X-ray system that produces superior image quality. Designed for simplicity and ease of use, it is ideal for imaging exotic and avian animals.

### Hand-Held X-Ray features

- Ergonomic handle design and light weight
- External backscatter shield and internal radiation shield
- Rechargeable battery included

### Detector features

- Removable handle
- Support Cloud system
- Wireless
- Auto image rotation
- Sleep mode
- Light weight durable design
- Built-in image storage
- Shock sensor



## VET TABLE | REVO+ for Small Animals

The Revo series vet table is a cost effective, workflow efficient approach to digital radiographic imaging designed to improve workflow in veterinary practice of small animals.

- Easy table operation by a foot switch
- Superior image quality
- Charging Bucky
- Wireless flat panel detector
- Elevating table top to assist with large animals



## VET DENTAL | Intra-Oral Imaging System

Our Intra-oral imaging system is the ideal veterinary digital imaging solution. It provides higher diagnostic value with superior image quality for precise and advanced intra-oral radiography.



• Intra-Oral Sensor | **HDI-2000**



• Hand-Held X-Ray | **EzRay Air**



• Wall Mount X-Ray | **EzRay**



## BOVINE & ZOO | DR Portable System

The Rayence portable package provides the ultimate in adaptability to its environment. The 1417 Series flat panel detector is the latest in innovative flat panel technology. The durable, ultra-thin and light weight design makes it the most ideal 14"x17" flat panel detector.



• Standard Equipment

### Standard Equipment

- 1417 DR flat panel detector
- Laptop computer with pre-installed VetView software
- Portable carrying case with wheels
- Rechargeable 2-battery pack with a charger

### Optional Equipment

- Portable generator
- Tablet PC
- Mobile battery charger

## EQUINE PACKAGE | DR Portable System

The DR portable package for equine provides the ultimate in adaptability to its environment. It uses auto-trigger signal sensing technology that does not require any integration into an X-ray generator.

### Standard Equipment

- 1012 DR flat panel detector
- Laptop computer with pre-installed VetView software
- Portable carrying case with wheels
- Rechargeable 2-battery pack with a charger

### Optional Equipment

- Portable generator
- 14"x17" DR panel
- Tablet PC
- Mobile battery charger

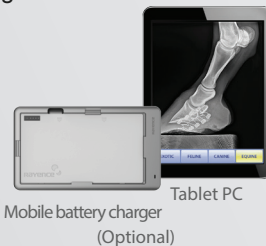

Mobile battery charger (Optional)



• Standard Equipment

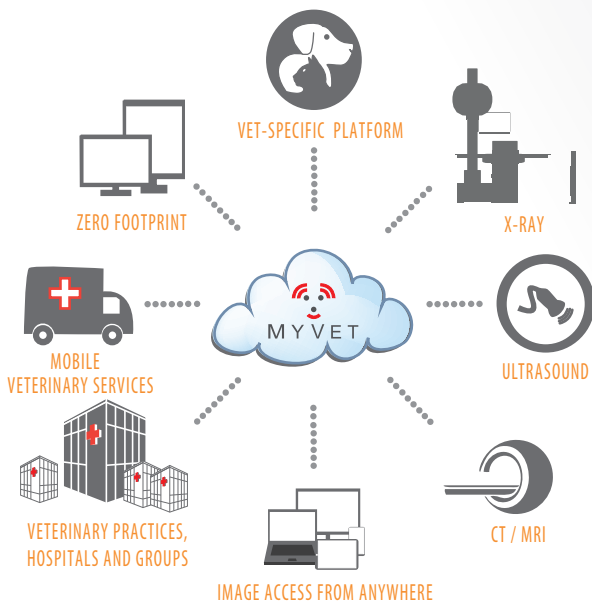

• MyVet Cloud

## SOFTWARE | iQ-VIEW & CLOUD

iQ-View MyVet Edition is an easy-to use reading station, specialized for veterinarians. iQ-VIEW can easily be integrated with any practice management system (PMS), EMR or HIS. Even specialty tools for 3D post-processing, orthopedic templating, or stitching are closely interfaced with the viewer.

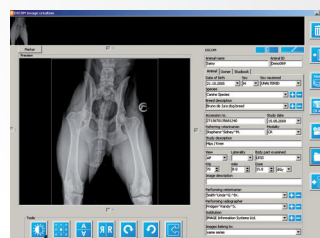

Screenshot

• iQ-View



MYVET

A Division of Rayence Inc.

Dealer Information

---

The Rayence logo features the word "Rayence" in a bold, red, sans-serif font. To the right of the text is a stylized graphic of three overlapping circles in red, orange, and yellow. Below the logo is a QR code on the left and a "follow us" button on the right. The button is orange with white text and contains three circular icons for Facebook, Twitter, and LinkedIn.